

# ADEA FALL 2010 MEETINGS

## *CREATING, CONVERGING, CONNECTING*

October 28-30, 2010

Westin New Orleans Canal Place  
New Orleans, Louisiana

ADEA AFASA (Sections on Admissions Officers and Student Affairs and Financial Aid) Meeting

ADEA Annual Session Program Committee

ADEA Council of Faculties Meeting

ADEA Council of Hospitals and Advanced Education Programs Meeting

ADEA Council of Sections Meeting

ADEA Council of Students, Residents, and Fellows Meeting

ADEA Meeting of Academic Deans

# Think all toothpastes work the same? Let's take a look.

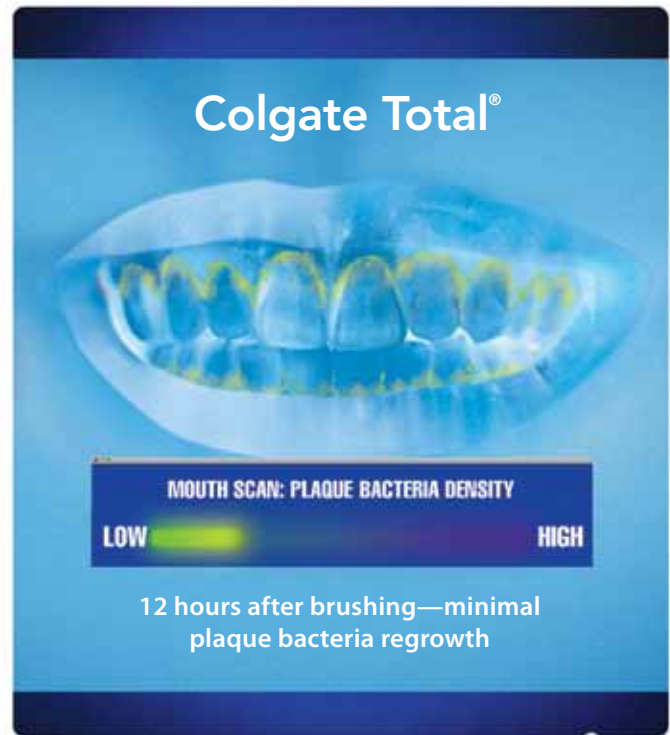

The evidence is clear.



**Colgate Total® provides 12-hour antibacterial protection your patients can't get from regular fluoride toothpaste.**

Colgate Total® works 3 ways:

- 1 **Adheres** to hard and soft tissue: teeth, gingiva, cheeks, and tongue<sup>1</sup>
- 2 **Actively kills** plaque- and gingivitis-causing bacteria more effectively than regular fluoride toothpaste<sup>2-4</sup>
- 3 **Lasts** for 12 hours after brushing—even after eating and drinking<sup>5</sup>

[www.colgateprofessional.com](http://www.colgateprofessional.com)

Rev 8/2010 ©2010 Colgate-Palmolive Company, New York, NY 10022, USA

**Colgate®**

YOUR PARTNER IN ORAL HEALTH



References: 1. Xu T, Deshmukh M, Barnes VM, et al. *Acad of Gen Dent.* 2004;25(7, suppl 1):46-53. 2. Panagakos FS, Volpe AR, Petrone ME, et al. *J Clin Dent.* 2005;16(suppl):S1-S20. 3. Bolden TE, Zambon JJ, Sowinski J, et al. *J Clin Dent.* 1992;3(4):125-131. 4. Cubellis AB, Dalmau LB, Petrone ME, et al. *J Clin Dent.* 1991;2(3):63-69. 5. Amornchat C, Kraivaphan P, Tiratana T. *Mahidol Dent J.* 2004;24:103-111.



Sandra C. Andrieu  
ADEA President

*I'd like to take this opportunity to welcome you to the ADEA Fall 2010 Meetings in my hometown, New Orleans, Louisiana. Over the next three days, seven groups will converge, connect, and create during this annual tradition:*

- ADEA Annual Session Program Committee (ADEA ASPC)*
- ADEA Council of Faculties (ADEA COF)*
- ADEA Council of Hospitals and Advanced Education Programs (ADEA COHAEP)*
- ADEA Council of Sections (ADEA COS)*
- ADEA Council of Students, Residents, and Fellows (ADEA COSRF)*
- ADEA Meeting of Academic Deans*
- ADEA Sections on Admissions Officers and Student Affairs and Financial Aid Meeting (ADEA AFASA)*

*Each meeting here has its own purpose and agenda, but we'll also gather as a whole to absorb insights that will affect us all. Connecting on common ground builds bridges between our diverse professional roles.*

*I want to challenge you to think "outside the box" and prepare yourself and ADEA for the changing future of dental education. What can we create from our relationships, viewpoints, and communications that will enhance our roles as educators and administrators?*

*At least part of the answer to that question lies in interprofessionalism in providing health care and in teaching and learning together. Professional collaboration is a key to the future, both within our Association and in terms of disease prevention, maintenance of health, and optimum patient care.*

*Another forward-looking element of the ADEA Fall 2010 Meetings is the ADEA Future of Advanced Dental Education Admissions (ADEA/FADEA) project. ADEA/FADEA brings together leading practices in the evaluation and selection of applicants to dental residency programs in both general and specialty fields, through broad discussion and consultation with affected organizations and educators. On Thursday, ADEA COHAEP sponsors several open panel discussions on various aspects of ADEA/FADEA, which I hope many of you can attend.*

*With the synergy and excitement that will no doubt emerge from our experiences here, we will be on the road to shaping dental education for the future. The opportunities to begin a better tomorrow are here; it is our duty as educators to take hold of them and proceed forward.*

*Sandra C. Andrieu*  
Sandra C. Andrieu

## Table of Contents

---

Letter from the President .....	3
CE Credit Information .....	5
Schedule of Events Open to All Attendees .....	5
Schedule of Meetings by ADEA Group .....	10
Louisiana State University School of Dentistry Tour .....	11
Hotel and Dining Information .....	12
ADEA Sections on Admissions Officers and Student Affairs and Financial Aid Meeting .....	13
ADEA Council of Faculties Meeting .....	16
ADEA Council of Hospitals and Advanced Education Programs Meeting .....	18
ADEA Council of Sections Meeting.....	21
ADEA Council of Students, Residents, and Fellows Meeting.....	23
ADEA Meeting of Academic Deans .....	26
The Westin New Orleans Canal Place Floor Plan .....	29

## CE Credit Information

The American Dental Education Association is an ADA CERP Recognized Provider. ADA CERP is a service of the American Dental Association to assist dental professionals in identifying quality providers of continuing dental education. ADA CERP does not approve or endorse individual courses or instructors, nor does it imply acceptance of credit hours by boards of dentistry. The American Dental Education Association designates this activity for a maximum of 5.0 continuing education credits.

## Schedule of Events Open to All Attendees



### ADEA/Future of Advanced Dental Education Admissions (ADEA/FADEA) Project

#### Thursday, October 28, 2010

8:00 a.m. – 4:00 p.m.  
Ballroom Foyer (12th Floor)

Registration and information desk open

8:00 – 9:15 a.m.  
Magnolia II (3rd Floor)

Projecting the Future of Dentistry and Dental Education in the 21st Century  
Sponsored by the ADEA Council of Hospitals and Advanced Education Programs (ADEA COHAEP)  
This dynamic session will highlight options for future educational initiatives based on data-driven evidence and current trends in dentistry. It will set the stage for later discussions.

CE credits: 1

#### Learning Objectives:

- Understand evidence-based trends with respect to the practice of dentistry and dental education.
- Cite challenges associated with dental practice and dental education in the years ahead.
- Discuss solutions to overcome challenges with dental workforce issues in both practice and education.

Eric S. Solomon, M.S., D.D.S.  
Executive Director of Institutional Research and Professor of Public Health Sciences,  
Baylor College of Dentistry

9:30 – 10:30 a.m.  
Magnolia II (3rd Floor)



In-depth Analysis and Discussion of ADEA Survey of Advanced Dental Education Program Directors (ADEA/FADEA) Discussion  
Sponsored by ADEA COHAEP

This interactive session will further explore findings from the spring 2010 ADEA Survey of Admissions Directors regarding admissions practices. It includes time for Q&A and discussion.

10:30 – 10:45 a.m.  
Ballroom Foyer (12th Floor)

Networking Break

10:45 a.m. – noon  
Magnolia II (3rd Floor)



Tools to Help Program Directors Select Applicants (ADEA/FADEA) Discussion  
Sponsored by ADEA COHAEP

Based on feedback from the ADEA survey and discussion at the May 18, 2010, ADEA FADEA meeting, this session will focus on three initiatives:

- Plans for a pilot project using the Personal Potential Index (PPI) with ADEA PASS
- Improving ADEA PASS Letters of Evaluation—what qualities do the specialties want addressed?
- Enhancing the ADEA PASS Institution Evaluation—lessons from the Medical Student Performance Evaluation

Noon – 1:00 p.m.  
Ballroom (12th Floor)

Lunch

1:00 – 2:00 p.m.  
Magnolia II (3rd Floor)

What Is Holistic Admissions and How Can It Be Successfully Implemented?  
(ADEA/FADEA) Discussion  
Sponsored by ADEA COHAEP

Examples of holistic admissions practices with discussion about implementation at the postgraduate level.

2:00 – 3:15 p.m.  
Magnolia II (3rd Floor)



Listening to Advanced Dental Education Program Directors  
(ADEA/FADEA) Discussion  
Sponsored by ADEA COHAEP

Each specialty group will be invited to respond to the ADEA FADEA project and discuss particular concerns, opportunities, and next steps they would like to take.

4:00 – 5:15 p.m.

Welcome  
Sandra C. Andrieu, Ph.D., ADEA President, Louisiana State University

ADEA Fall 2010 Meetings Opening Plenary: Inspiring Leadership in Challenging Times

CE credit: 1

**Learning Objective:**

Identify different ways to communicate positive social change messages.

Mr. Derrick N. Ashong

Musician and social entrepreneur Derrick N. Ashong has found a myriad of ways to inspire, engage, and activate young people with positive messages for social change. Trained as a classical pianist and educated at Harvard University, he is also a self-taught guitarist and a performer, songwriter, and poet.



Recently he authored the hit song “From the Soul,” which won Billboard Magazine’s 2007 World Song Writing Competition, for the pan-African band Soulfège that he leads. He gave an interview outside a rally for Barack Obama in Los Angeles that has been viewed one million times on YouTube since its release.

Mr. Ashong is the founder of Take Back the Mic, a youth-centered niche and viral marketing and media firm. He is a member of the Next Generation Leadership Forum and a board member of the Interra Project, a consumer finance enterprise that helps reverse the impact of dollars spent with retailers that are not locally owned.

5:30 – 6:30 p.m.  
Plimsoll Room (11th Floor)

Joint Networking Reception

Dinner on your own

## Friday, October 29, 2010

### Joint Programming Theme: Diversity and Access to Dental Careers: Building Capacity for the Future

7:45 a.m. – 4:00 p.m.  
Ballroom Foyer (12th Floor)

Registration and information desk open

7:45 – 8:45 a.m.  
Ballroom (12th Floor)

Networking Breakfast

9:00 – 10:00 a.m.  
Ballroom (12th Floor)

Plenary: The Three Dimensions of Diversity and Dental Education  
Moderator: Francis M. Curd, D.D.S., University of Nevada, Las Vegas  
CE credit: 1

#### Learning Objectives:

- Explain the importance of diversity to dental education.
- Analyze the three dimensions of diversity.
- Recognize how diversity can improve satisfaction and educational experience.

Kevin Barnett, Dr.P.H., M.C.P., Senior Investigator, Public Health Institute

What is diversity and why is it important to dental education? Evidence indicates diversity is associated with improved access to care, greater patient choice and satisfaction, and enhanced student educational experiences. But achieving diversity is more than increasing the enrollment of students from diverse backgrounds in our educational programs. Dr. Barnett will describe three “dimensions of diversity” and how they relate to dental education:

- Structural diversity
- Classroom diversity
- Institutional climate

10:00 – 10:15 a.m.  
Ballroom Foyer (12th Floor)

Joint Networking Break

10:15 – 11:15 a.m.  
Magnolia III (3rd Floor)  
Executive (12th Floor)  
Terrace (12th Floor)  
Crescent (11th Floor)  
Magnolia II (3rd Floor)  
River Room (12th Floor)

Breakout Sessions  
ADEA AFASA  
ADEA Academic Deans  
ADEA Council of Sections  
ADEA Council of Students, Residents, and Fellows  
ADEA Council of Hospitals and Advanced Education Programs  
ADEA Council of Faculties

	<p>Breakout sessions will be group-specific (e.g., ADEA Council of Faculties, ADEA AFASA) and address diversity topics that relate to the group, such as how to enhance the educational pipeline, understanding what cultural competency is and how it can be integrated into the curriculum, how diversity can be addressed in advanced dental education programs, and what can be done to create a more inclusive climate in dental schools. Groups will also discuss how they can help dental education as a whole address these issues.</p>
<p>11:30 a.m. – 12:30 p.m. Ballroom (12th Floor)</p>	<p>Breakout Session Report-Outs and Action Plans Following brief reports from each group, joint discussion will focus on how each group can advance diversity initiatives.</p>
<p>12:30 – 2:00 p.m. Ballroom Foyer (12th Floor)</p>	<p>Joint Networking Lunch</p>
<p>2:15 – 3:15 p.m. Ballroom (12th Floor)</p>	<p>Plenary: Stereotype Threat Moderator: John W. Killip, D.D.S., University of Missouri-Kansas City CE credit: 1</p> <p><b>Learning Objectives:</b></p> <ul style="list-style-type: none"> <li>• Define stereotype threat.</li> <li>• Evaluate how stereotype threat manifests in certain situations.</li> <li>• Summarize the impact of stereotype threat.</li> </ul> <p>Joshua Aronson, M.A., Ph.D., Associate Professor of Applied Psychology, New York University</p> <p>Stereotype threat is the risk of confirming, as self-characteristic, a negative stereotype about one's group. It was first defined by Steele and Aronson, whose research evaluated the performance of students from various races and ethnicities on standardized tests. Dr. Aronson will explore the concept of stereotype threat, how it manifests itself in high-stakes situations, and the impact of intervention.</p>
<p>3:30 – 4:30 p.m. Magnolia III (3rd Floor) Executive (12th Floor) Terrace (12th Floor) Crescent (11th Floor) River Room (12th Floor) Magnolia II (3rd Floor)</p>	<p>Breakout Sessions Note: All groups will be mixed.</p> <p>Each breakout group will consist of individuals from each of the groups participating in the ADEA Fall 2010 Meetings. Groups will discuss how stereotype threat manifests itself in admissions to predoctoral and advanced dental education programs and in other high-stakes situations in dental education.</p>
<p>4:45 – 5:30 p.m. Ballroom (12th Floor)</p>	<p>Breakout Session Report-Outs and Action Plans Breakout groups will reconvene, and following brief reports, through joint discussion the entire group will propose ideas for future programming.</p>

6:00 – 8:00 p.m.  
Main Entrance

Louisiana State University School of Dentistry Tour (optional)  
(See page 11 for information)

Dinner on your own

### Saturday, October 30, 2010

7:30 – 8:30 a.m.  
Ballroom (12th Floor)

Networking Breakfast

8:30 – 10:00 a.m.  
Ballroom (12th Floor)

Plenary: Report on the ADEA Task Force on the Education of New Oral Health Professionals  
CE credits: 1.5

#### Learning Objective:

- Identify the environmental context spurring the creation of new oral health workforce models.
- Summarize current ADEA policy on the extended use of allied dental professionals within the U.S. oral health workforce
- Evaluate ADEA's draft guiding principles with regard to the educational preparation of new oral health professionals.

James J. Koelbl, D.D.S., M.S., M.J., Task Force Chair  
Susan J. Crim, RDH, M.S.Ed., Ph.D., Task Force Member

Noon  
Ballroom Foyer (12th Floor)

Box lunches available

## Schedule of Meetings by ADEA Group

	ADEA AFASA	ADEA Council of Faculties	ADEA Council of Hospitals and Advanced Education Programs	ADEA Council of Sections	ADEA Council of Students, Residents, and Fellows	ADEA Meeting of Academic Deans		
<b>Thursday, October 28</b>								
REGISTRATION & INFO DESK OPEN 8:00 A.M. - 4:00 P.M.								
8:00 - 9:15 a.m.	8:30 - 9:15 a.m. CClient	9:00 a.m. - 1:00 p.m. ADEA COF Administrative Board Meeting (includes lunch)	8:00 - 9:15 a.m. Projecting the Future of Dentistry and Dental Education in the 21st Century	9:00 a.m. - noon ADEA COS Administrative Board Meeting		8:00 - 10:00 a.m. Strategic Planning and Outcomes Assessment		
9:15 - 10:30 a.m.	9:15 - 10:25 a.m. AClient New Users		9:30 - 10:30 a.m. In-depth Analysis and Discussion of ADEA Survey of Advanced Dental Education Program Directors*			10:45 a.m. - noon Tools to Help Program Directors Select Applicants*	10:15 a.m. - noon Ethics	
10:30 a.m. - noon	10:30 - 11:15 a.m. AClient Experienced Users  11:15 a.m. - noon AClient Reports and Creating Pivot Tables		Noon - 1:00 p.m. ADEA AFASA Networking Lunch			Noon - 1:00 p.m. Lunch		
Noon - 1:00 p.m.	Noon - 1:00 p.m. ADEA AFASA Networking Lunch		1:00 - 2:15 p.m. ADEA COF Meeting			1:00 - 2:00 p.m. What Is Holistic Admissions and How Can It Be Successfully Implemented?*	1:00 - 2:15 p.m. ADEA COS Business Meeting	1:00 - 2:15 p.m. ADEA COSRF Meeting
1:00 - 3:45 p.m.	1:00 - 3:45 p.m. ADEA AFASA Town Meeting	2:15 - 2:30 p.m. Networking Break	2:00 - 3:15 p.m. Listening to Advanced Dental Education Program Directors*	2:15 - 2:30 p.m. Networking Break		2:30 - 3:30 p.m. Open Discussion		
1:00 - 3:45 p.m.	1:00 - 3:45 p.m. ADEA AFASA Town Meeting	2:30 - 3:45 p.m. ADEA COF Meeting	3:15 - 3:30 p.m. Wrap-up	2:30 - 3:45 p.m. ADEA COS Business Meeting	2:30 - 3:30 p.m. ADEA COSRF Meeting	2:30 - 3:30 p.m. Open Discussion		
4:00 - 5:15 p.m.	4:00 - 5:15 p.m. Opening Plenary Mr. Derrick N. Ashong							
5:30 - 6:30 p.m.	5:30 - 6:30 p.m. Joint Networking Reception							
6:30 - 8:00 p.m.	6:00 - 8:00 p.m. ADEA AFASA Networking Dinner					Offsite Gathering 7:00 p.m.		

\*ADEA/FADEA session, open to all attendees

## Schedule of Meetings by ADEA Group

	ADEA AFASA	ADEA Council of Faculties	ADEA Council of Hospitals and Advanced Education Programs	ADEA Council of Sections	ADEA Council of Students, Residents, and Fellows	ADEA Meeting of Academic Deans
<b>Friday, October 29</b>						
REGISTRATION & INFO DESK OPEN 7:45 A.M. - 4:00 P.M.						
7:45 - 8:45 a.m.	7:45 - 8:45 a.m. Networking Breakfast					
9:00 - 10:00 a.m.	9:00 - 10:00 a.m. Plenary: The Three Dimensions of Diversity and Dental Education					
10:15 - 11:15 a.m.	10:15 - 11:15 a.m. Breakout Sessions					
11:30 a.m. - 12:30 p.m.	11:30 a.m. - 12:30 p.m. Breakout Session Report-Outs and Action Plans					
12:30 - 2:00 p.m.	12:30 - 2:00 p.m. ADEA PASS WebAdMIT Clinic	12:30 - 2:00 p.m. Joint Networking Lunch and Technology Session w/ ADEA COSRF	12:30 - 2:00 p.m. Joint Networking Lunch	12:30 - 2:00 p.m. ADEA COS Business Meeting (includes lunch)	12:30 - 2:00 p.m. Joint Networking Lunch and Technology Session w/ ADEA COF	12:30 - 2:00 p.m. ADEA Academic Deans Business Meeting (lunch included)
2:15 - 3:15 p.m.	2:15 - 3:15 p.m. Plenary: Stereotype Threat					
3:30 - 4:30 p.m.	3:30 - 4:30 p.m. Breakout Sessions					
4:45 - 5:30 p.m.	4:45 - 5:30 p.m. Breakout Session Report-Outs and Action Plans					
6:00 - 8:00 p.m.	6:00 - 8:00 p.m. Louisiana State University School of Dentistry Tour (optional)					

### Tour Schedule

6:00 p.m. Buses depart from Westin New Orleans Canal Place main entrance

6:20 p.m. Arrival at LSUSD

7:15 p.m. Tours of LSUSD

8:00 p.m. Buses depart LSUSD for Westin New Orleans Canal Place

*Please note the tour is optional for all attendees. Sign up required.*

### Louisiana State University School of Dentistry Tour

ADEA President Sandra C. Andrieu and Dean Henry A. Gremillion cordially invite all ADEA Fall 2010 Meetings attendees to tour the Louisiana State University School of Dentistry (LSUSD) on Friday evening from 6:00 to 8:30 p.m.

LSUSD is the only dental school in Louisiana; 75% of all practicing dentists and hygienists in the state are graduates of the school. Over 300,000 square feet in size, LSUSD also provides dental services through a state network of 17 clinics. Degrees are offered in dentistry, dental hygiene, and dental laboratory technology; the school also offers a dental hygiene degree program to students in Lafayette and Baton Rouge through distance learning.

## Schedule of Meetings by ADEA Group

	ADEA AFASA	ADEA Council of Faculties	ADEA Council of Hospitals and Advanced Education Programs	ADEA Council of Sections	ADEA Council of Students, Residents, and Fellows	ADEA Meeting of Academic Deans
<b>Saturday, October 30</b>						
7:30 - 8:30 a.m.	Networking Breakfast					
8:30 - 10:00 a.m.	Plenary: Report on the ADEA Task Force on the Education of New Oral Health Professionals					
10:15 a.m. - noon	10:15 a.m. - noon ADEA AADSAS Task Force Meeting	10:15 a.m. - noon ADEA COF Meeting	10:15 a.m. - noon ADEA COHAEP Strategic Planning Session	10:15 a.m. - noon ADEA COS Business Meeting	10:15 a.m. - 2:00 p.m. ADEA COSRF Business Meeting	
Noon - 2:00 p.m.	12:15 - 1:30 p.m. ADEA CAAPID Task Force Meeting	12:30 - 1:30 p.m. ADEA COF, ADEA COS, ADEA COSRF Planning Meeting (The entire council does not participate)	12:30 - 1:30 p.m. ADEA COF, ADEA COS, ADEA COSRF Planning Meeting (The entire council does not participate)			

### Hotel and Dining information

The Westin New Orleans Canal Place  
100 Iberville Street  
New Orleans, Louisiana  
504-566-7006

The Westin has one onsite restaurant, River 127, with a scenic view from the 11<sup>th</sup> floor overlooking the canal. The menu features a variety of cuisines and is open daily for lunch from 11:00 a.m. to 2:00 p.m. and for dinner from 6:00 to 10:00 p.m.

Additionally, there are several restaurants within walking distance:

**Acme Oyster House**  
Seafood and Cajun/Creole  
11:00 a.m. – 10:00 p.m.  
724 Iberville Street  
504-522-5973

**Dickie Brennan's Steakhouse**  
Beef, seafood, and Cajun/Creole  
Dinner nightly, 5:30 – 10:00 p.m.  
716 Iberville Street  
504-522-2467

**Galatoire's Restaurant**  
French and Cajun/Creole  
Open Tuesday through Sunday, noon – 10:00 p.m.  
209 Bourbon Street  
504-525-2021

**Mr. B's Bistro**  
Contemporary  
Dinner nightly, 5:30 – 9:00 p.m.  
201 Royal Street  
504-523-2078

## ADEA Sections on Admissions Officers and Student Affairs and Financial Aid Meeting

### Thursday, October 28, 2010

8:00 a.m. – 4:00 p.m. Ballroom Foyer (12th Floor)	Registration and information desk open
8:30 – 9:15 a.m. Magnolia III (3rd Floor)	CClient This optional session is for users of CClient, the software used to process ADEA CAAPID applications.
9:15 – 10:25 a.m. Magnolia III (3rd Floor)	AClient New Users This optional session is designed for new users of AClient, the software used to process ADEA AADSAS applications. It will focus on AClient basics and is considered a great refresher for experienced users.
10:30 – 11:15 a.m. Magnolia III (3rd Floor)	AClient Experienced Users This optional session is for experienced AClient users. It will focus on using AClient to the fullest extent.
11:15 a.m. – noon Magnolia III (3rd Floor)	AClient Reports and Creating Pivot Tables As requested by AClient users at the 2010 ADEA Annual Session & Exhibition, attendees will explore AClient reporting features, with an emphasis on creating pivot tables.
Noon – 1:00 p.m. Ballroom Foyer (12th Floor)	ADEA AFASA Networking Lunch
1:00 – 3:45 p.m. Magnolia III (3rd Floor)	ADEA AFASA Town Meeting This session is a forum for the AFASA community to network and share ideas and discuss issues of concern to all, including best practices in implementing criminal background checks and how to deal with information gleaned from them, advising pre-health advisors, and moving ADEA AADSAS to a paperless process.
4:00 – 5:15 p.m. Ballroom (12th Floor)	ADEA Fall 2010 Meetings Opening Plenary: Inspiring Leadership in Challenging Times Mr. Derrick N. Ashong (See page 6 for session information)
5:30 – 6:30 p.m. Plimsoll Room (11th Floor)	Joint Networking Reception
6:00 – 8:00 p.m. Crescent Ballroom (11th Floor)	ADEA AFASA Networking Dinner

**Friday, October 29, 2010**

**Joint Programming Theme: Diversity and Access to Dental Careers: Building Capacity for the Future**

7:45 a.m. – 4:00 p.m. Ballroom Foyer (12th Floor)	Registration and information desk open
7:45 – 8:45 a.m. Ballroom (12th Floor)	Networking Breakfast
9:00 – 10:00 a.m. Ballroom (12th Floor)	Plenary: The Three Dimensions of Diversity and Dental Education Kevin Barnett, Dr.P.H., M.C.P., Senior Investigator, Public Health Institute (See page 7 for session information)
10:15 – 11:15 a.m. Magnolia III (3rd Floor)	Breakout Sessions ADEA AFASA Breakout group  Breakout sessions will be group-specific and address diversity topics that relate to the group.
11:30 a.m. – 12:30 p.m. Ballroom (12th Floor)	Breakout Session Report-Outs and Action Plans Following brief reports from each group, joint discussion will focus on how each group can advance diversity initiatives.
12:30 – 2:00 p.m. Ballroom (12th Floor)	Joint Networking Lunch
12:35 – 2:00 p.m. Magnolia III (3rd Floor)	ADEA PASS WebAdMIT Clinic Project staff from Academic Management Services, Inc. (AMS) will be on hand to diagnose any navigation, reporting, or other obstacles you may have encountered in your first months using the new WebAdMIT for PASS. Please stop by for a few minutes or more to share your experiences and perhaps encourage other users to try what you have developed locally in managing your 2011 cycle ADEA PASS applicant pool using the new paperless support system.
2:15 – 3:15 p.m. Ballroom (12th Floor)	Plenary: Stereotype Threat Joshua Aronson, M.A., Ph.D., Associate Professor of Applied Psychology, New York University (See page 8 for session information)
3:30 – 4:30 p.m. Various locations	Breakout Sessions Groups will discuss how stereotype threat manifests itself in admissions to predoctoral and advanced dental education programs and in other high-stakes situations in dental education.
4:45 – 5:30 p.m. Ballroom (12th Floor)	Breakout Session Report-Outs and Action Plans Breakout groups will reconvene, and following brief reports, through joint discussion the entire group will propose ideas for future programming.

6:00 – 8:00 p.m.  
Main Entrance

Louisiana State University School of Dentistry Tour (optional)  
(See page 11 for information)

Dinner on your own

**Saturday, October 30, 2010**

7:30 – 8:30 a.m.  
Ballroom (12th Floor)

Networking Breakfast

8:30 – 10:00 a.m.  
Ballroom (12th Floor)

Plenary: Report on the ADEA Task Force on the Education of New  
Oral Health Professionals  
James J. Koelbl, D.D.S., M.S., M.J., Task Force Chair  
Susan J. Crim, RDH, M.S.Ed., Ph.D., Task Force Member  
(See page 9 for session information)

10:15 a.m. – noon  
Executive (12th Floor)

ADEA AADSAS Task Force Meeting

Noon  
Ballroom Foyer (12th Floor)

Box lunches available

12:15 – 1:30 p.m.  
Executive (12th Floor)

ADEA CAAPID Task Force Meeting

## ADEA Council of Faculties Meeting

### Thursday, October 28, 2010

8:00 a.m. – 4:00 p.m. Ballroom Foyer (12th Floor)	Registration and information desk open
9:00 a.m. – 1:00 p.m. River Room (12th Floor)	ADEA Council of Faculties Administrative Board Meeting (includes lunch)
1:00 – 2:15 p.m. River Room (12th Floor)	ADEA Council of Faculties Meeting
2:15 – 2:30 p.m. Ballroom Foyer (12th Floor)	Joint Networking Break
2:30 – 3:45 p.m. River Room(12th Floor)	ADEA Council of Faculties Meeting continues
4:00 – 5:15 p.m. Ballroom (12th Floor)	ADEA Fall 2010 Meetings Opening Plenary: Inspiring Leadership in Challenging Times Mr. Derrick N. Ashong (See page 6 for session information)
5:30 – 6:30 p.m. Plimsoll Room (11th Floor)	Joint Networking Reception  Dinner on your own

### Friday, October 29, 2010

#### Joint Programming Theme: Diversity and Access to Dental Careers: Building Capacity for the Future

7:45 a.m. – 4:00 p.m. Ballroom Foyer (12th Floor)	Registration and information desk open
7:45 – 8:45 a.m. Ballroom (12th Floor)	Networking Breakfast
9:00 – 10:00 a.m. Ballroom (12th Floor)	Plenary: The Three Dimensions of Diversity and Dental Education Kevin Barnett, Dr.P.H., M.C.P., Senior Investigator, Public Health Institute (See page 7 for session information)
10:15 – 11:15 a.m. River (12th Floor)	Breakout Sessions ADEA COF Breakout Group Breakout sessions will be group-specific and address diversity topics that relate to the group.

11:30 a.m. – 12:30 p.m. Ballroom (12th Floor)	Breakout Session Report-Outs and Action Plans Following brief reports from each group, joint discussion will focus on how each group can advance diversity initiatives.
12:30 – 2:00 p.m. Ballroom (12th Floor)	Joint Networking Lunch and Technology Session with ADEA Council of Students, Residents, and Fellows
2:15 – 3:15 p.m. Ballroom (12th Floor)	Plenary: Stereotype Threat Joshua Aronson, M.A., Ph.D., Associate Professor of Applied Psychology, New York University (See page 8 for session information)
3:30 – 4:30 p.m. Various locations	Breakout Sessions Groups will discuss how stereotype threat manifests itself in admissions to predoctoral and advanced dental education programs and in other high-stakes situations in dental education.
4:45 – 5:30 p.m. Ballroom (12th Floor)	Breakout Session Report-Outs and Action Plans Breakout groups will reconvene, and following brief reports, through joint discussion the entire group will propose ideas for future programming.
6:00 – 8:00 p.m. Main Entrance	Louisiana State University School of Dentistry Tour (optional) (See page 11 for information) Dinner on your own

**Saturday, October 30, 2010**

7:30 – 8:30 a.m. Ballroom (12th Floor)	Networking Breakfast
8:30 – 10:00 a.m. Ballroom (12th Floor)	Plenary: Report on the ADEA Task Force on the Education of New Oral Health Professionals James J. Koelbl, D.D.S., M.S., M.J., Task Force Chair Susan J. Crim, RDH, M.S.Ed., Ph.D., Task Force Member (See page 9 for session information)
10:15 a.m. – noon River (12th Floor)	ADEA Council of Faculties Meeting
Noon Ballroom Foyer (12th Floor)	Box lunches available
12:30 – 1:30 p.m. Chairman's Room (12th Floor)	ADEA Council of Faculties; ADEA Council of Sections; and ADEA Council of Students, Residents, and Fellows Planning Meeting (The entire council does not participate.*)

\*Designated representatives to meet with the ADEA Council of Sections and ADEA Council of Students, Residents, and Fellows to discuss joint 2011 ADEA Annual Session & Exhibition programming.

## ADEA Council of Hospitals and Advanced Education Programs Meeting

### Thursday, October 28, 2010

8:00 a.m. – 4:00 p.m.  
Ballroom Foyer (12th Floor)

Registration and information desk open

8:00 – 9:15 a.m.  
Magnolia II (3rd Floor)

Projecting the Future of Dentistry and Dental Education in the 21st Century  
This dynamic session will highlight options for future educational initiatives based on data-driven evidence and current trends in dentistry. It will set the stage for later discussions.

CE credits: 1

#### Learning Objectives:

- Understand evidence-based trends with respect to the practice of dentistry and dental education.
- Cite challenges associated with dental practice and dental education in the years ahead.
- Discuss solutions to overcome challenges with dental workforce issues in both practice and education.

Eric S. Solomon, M.S., D.D.S.  
Executive Director of Institutional Research and Professor of Public Health Sciences,  
Baylor College of Dentistry

9:30 – 10:30 a.m.  
Magnolia II (3rd Floor)



In-depth Analysis and Discussion of ADEA Survey of Advanced Dental Education Program Directors (ADEA/FADEA)

This interactive session will further explore findings from the spring 2010 ADEA Survey of Admissions Directors regarding admissions practices. It includes time for Q&A and discussion.

10:30 – 10:45 a.m.  
Ballroom Foyer (12th Floor)

Break

10:45 a.m. – noon  
Magnolia II (3rd Floor)



Tools to Help Program Directors Select Applicants (ADEA/FADEA)

Discussion based on feedback from the ADEA survey and discussion at the May 18, 2010, ADEA FADEA meeting, this session will focus on three initiatives:

- Plans for a pilot project using the Personal Potential Index (PPI) with ADEA PASS
- Improving ADEA PASS Letters of Evaluation—what qualities do the specialties want addressed?
- Enhancing the ADEA PASS Institution Evaluation—lessons from the Medical Student Performance Evaluation

Noon – 1:00 p.m.  
Ballroom (12th Floor)

Lunch

1:00 – 2:00 p.m.  
Magnolia II (3rd Floor)



What Is Holistic Admissions and How Can It Be Successfully Implemented? (ADEA/FADEA)

Examples of holistic admissions practices with discussion about implementation at the postgraduate level.

2:00 – 3:15 p.m. Magnolia II (3rd Floor)	Listening to Advanced Dental Education Program Directors Each specialty group will be invited to respond to the ADEA FADEA project and discuss particular concerns, opportunities, and next steps they would like to take.
3:15 – 3:30 p.m. Magnolia II (3rd Floor)	Wrap-up
4:00 – 5:15 p.m. Ballroom (12th Floor)	ADEA Fall 2010 Meetings Opening Plenary: Inspiring Leadership in Challenging Times Mr. Derrick N. Ashong (See page 6 for session information)
5:30 – 6:30 p.m. Plimsoll Room (11th Floor)	Joint Networking Reception  Dinner on your own

**Friday, October 29, 2010**

**Joint Programming Theme: Diversity and Access to Dental Careers: Building Capacity for the Future**

7:45 a.m. – 4:00 p.m. Ballroom Foyer (12th Floor)	Registration and information desk open
7:45 – 8:45 a.m. Ballroom (12th Floor)	Networking Breakfast
8:00 – 8:50 a.m. Magnolia II (3rd Floor)	ADEA COHAEP Administrative Board Meeting
9:00 – 10:00 a.m. Ballroom (12th Floor)	Plenary: The Three Dimensions of Diversity and Dental Education Kevin Barnett, Dr.P.H., M.C.P., Senior Investigator, Public Health Institute (See page 7 for session information)
10:15 – 11:15 a.m. Magnolia II (3rd Floor)	Breakout Sessions ADEA COHAEP Breakout Group Breakout sessions will be group-specific and address diversity topics that relate to the group.
11:30 a.m. – 12:30 p.m. Ballroom (12th Floor)	Breakout Session Report-Outs and Action Plans Following brief reports from each group, joint discussion will focus on how each group can advance diversity initiatives.
12:30 – 2:00 p.m. Ballroom (12th Floor)	Joint Networking Lunch
2:15 – 3:15 p.m. Ballroom (12th Floor)	Plenary: Stereotype Threat Joshua Aronson, M.A., Ph.D., Associate Professor of Applied Psychology, New York University (See page 8 for session information)

3:30 – 4:30 p.m.  
Various locations

Breakout Sessions  
Groups will discuss how stereotype threat manifests itself in admissions to predoctoral and advanced dental education programs and in other high-stakes situations in dental education.

4:45– 5:30 p.m.  
Ballroom (12th Floor)

Breakout Session Report-Outs and Action Plans  
Breakout groups will reconvene, and following brief reports, through joint discussion the entire group will propose ideas for future programming.

6:00 – 8:00 p.m.  
Main Entrance

Louisiana State University School of Dentistry Tour (optional)  
(See page 11 for session information)

Dinner on your own

### Saturday, October 30, 2010

7:30 – 8:30 a.m.  
Ballroom (12th Floor)

Networking Breakfast

8:30 – 10:00 a.m.  
Ballroom (12th Floor)

Plenary: Report on the ADEA Task Force on the Education of New Oral Health Professionals  
James J. Koelbl, D.D.S., M.S., M.J., Task Force Chair  
Susan J. Crim, RDH, M.S.Ed., Ph.D., Task Force Member  
(See page 9 for session information)

10:15 a.m. – noon  
Magnolia II (3rd Floor)

ADEA COHAEP Strategic Planning Session: Council Goals and the Fourth ADEA Summit on Advanced Dental Education  
The second of two sessions devoted to assessing and updating the ADEA COHAEP strategic plan— setting new goals and outlining themes for the Fourth ADEA Summit on Advanced Dental Education scheduled for fall 2011.

Noon  
Ballroom Foyer (12th Floor)

Box lunches available  
[Additional ADEA COHAEP meeting time is available in the afternoon, if needed.]

## ADEA Council of Sections Meeting

### Thursday, October 28, 2010

8:00 a.m. – 4:00 p.m. Ballroom Foyer (12th Floor)	Registration and information desk open
9:00 a.m. – noon Terrace (12th Floor)	ADEA Council of Sections Administrative Board Meeting
Noon – 1:00 p.m. Ballroom Foyer (12th Floor)	Lunch
1:00 – 3:45 p.m. Terrace (12th Floor)	ADEA Council of Sections Business Meeting
4:00 – 5:15 p.m. Ballroom (12th Floor)	ADEA Fall 2010 Meetings Opening Plenary: Inspiring Leadership in Challenging Times Mr. Derrick N. Ashong (See page 6 for session information)
5:30 – 6:30 p.m. Plimsoll Room (11th Floor)	Joint Networking Reception  Dinner on your own

### Friday, October 29, 2010

#### Joint Programming Theme: Diversity and Access to Dental Careers: Building Capacity for the Future

7:45 a.m. – 4:00 p.m. Ballroom Foyer (12th Floor)	Registration and information desk open
7:45 – 8:45 a.m. Ballroom (12th Floor)	Networking Breakfast
9:00 – 10:00 a.m. Ballroom (12th Floor)	Plenary: The Three Dimensions of Diversity and Dental Education Kevin Barnett, Dr.P.H., M.C.P., Senior Investigator, Public Health Institute (See page 7 for session information)
10:15 – 11:15 a.m. Terrace (12th Floor)	Breakout Sessions ADEA COS Breakout Group Breakout sessions will be group-specific and address diversity topics that relate to the group.
11:30 a.m. – 12:30 p.m. Ballroom (12th Floor)	Breakout Session Report-Outs and Action Plans Following brief reports from each group, joint discussion will focus on how each group can advance diversity initiatives.

12:30 – 2:00 p.m. Terrace (12th Floor)	ADEA Council of Sections Business Meeting (includes lunch)
2:15 – 3:15 p.m. Ballroom (12th Floor)	Plenary: Stereotype Threat Joshua Aronson, M.A., Ph.D., Associate Professor of Applied Psychology, New York University (See page 8 for session information)
3:30 – 4:30 p.m.	Breakout Sessions Groups will discuss how stereotype threat manifests itself in admissions to predoctoral and advanced dental education programs and in other high-stakes situations in dental education.
4:45 – 5:30 p.m. Ballroom (12th Floor)	Breakout Session Report-Outs and Action Plans Breakout groups will reconvene, and following brief reports, through joint discussion the entire group will propose ideas for future programming.
6:00 – 8:00 p.m. Main Entrance	Louisiana State University School of Dentistry Tour (optional) (See page 11 for session information)
	Dinner on your own

**Saturday, October 30, 2010**

7:30 – 8:30 a.m. Ballroom (12th Floor)	Networking Breakfast
8:30 – 10:00 a.m. Ballroom (12th Floor)	Plenary: Report on the ADEA Task Force on the Education of New Oral Health Professionals James J. Koelbl, D.D.S., M.S., M.J., Task Force Chair Susan J. Crim, RDH, M.S.Ed., Ph.D., Task Force Member (See page 9 for session information)
10:15 a.m. – noon Terrace (12th Floor)	ADEA Council of Sections Business Meeting
Noon Ballroom Foyer (12th Floor)	Box lunches available
12:30 – 1:30 p.m. Chairman's Room (12th Floor)	ADEA Council of Faculties; ADEA Council of Sections; and ADEA Council of Students, Residents, and Fellows Planning Meeting (The entire council does not participate.*)

\*Designated representatives to meet with the ADEA Council of Sections and ADEA Council of Students, Residents, and Fellows to discuss joint 2011 ADEA Annual Session & Exhibition programming.

## ADEA Council of Students, Residents, and Fellows Meeting

### Thursday, October 28, 2010

8:00 a.m. – 4:00 p.m.  
Ballroom Foyer (12th Floor)

Registration and information desk open

Noon – 1:00 p.m.  
Ballroom Foyer (12th Floor)

Lunch

1:00 – 3:30 p.m.  
Crescent Ballroom (11th Floor)

Welcome, Introductions, Overview  
Mr. David A. Simhaee, Chair

ADEA Council of Students, Residents, and Fellows (ADEA COSRF): Who We Are and What We Do  
Ryan T. Hajek, Vice Chair

- ADEA COSRF Three-Year Goals
- What We've Been Up To

ADEA Local Chapters: Effective Action at the Local Level  
Ms. Danielle Causey, Member-at-Large

- Regional Reports and Highlights
- Organizing A Local Chapter
- Recruitment—Getting the Word Out
- Fundraising—Sustaining our Efforts
- Chapters in Action: University of California, San Francisco  
Joseph Eliason, D.D.S.

What's Happening at the National Level  
ADEA Vice President's Report  
Evelyn Lucas-Perry, ADEA Vice President for Students, Residents, and Fellows

Greetings from Partnering Student Organizations  
ADEA Center Group Leader Reports  
Matthew Whipple  
Mitesh Gandhi  
Diana Jee Hyun Lyu

Preparation for Diversity and Access to Dental Careers  
Small Group Discussions

What can ADEA COSRF do to create a more inclusive climate in dental schools? Is a diverse classroom experience the best educational experience?

4:00 – 5:15 p.m.  
Ballroom (12th Floor)

ADEA Fall 2010 Meetings Opening Plenary: Inspiring Leadership in Challenging Times  
Mr. Derrick N. Ashong  
(See page 6 for session information.)

5:30 – 6:30 p.m.  
Plimsoll Room (11th Floor) Joint Networking Reception

7:00 p.m.  
Offsite ADEA COSRF Social Gathering

**Friday, October 29, 2010**

**Joint Programming Theme: Diversity and Access to Dental Careers: Building Capacity for the Future**

7:45 a.m. – 4:00 p.m.  
Ballroom Foyer (12th Floor) Registration and information desk open

7:45 – 8:45 a.m.  
Ballroom (12th Floor) Networking Breakfast

9:00 – 10:00 a.m.  
Ballroom (12th Floor) Plenary: The Three Dimensions of Diversity and Dental Education  
Kevin Barnett, Dr.P.H., M.C.P., Senior Investigator, Public Health Institute  
(See page 7 for session information)

10:15 – 11:15 a.m.  
Crescent Ballroom (11th Floor) Breakout Sessions  
ADEA COSRF Breakout Group  
Breakout sessions will be group-specific and address diversity topics that relate to the group.

11:30 a.m. – 12:30 p.m.  
Ballroom (12th Floor) Breakout Session Report-Outs and Action Plans  
Following brief reports from each group, joint discussion will focus on how each group can advance diversity initiatives.

12:30 – 2:00 p.m.  
Ballroom (12th Floor) Joint Networking Lunch and Technology Session with ADEA Council of Faculties

2:15 – 3:15 p.m.  
Ballroom (12th Floor) Plenary: Stereotype Threat  
Joshua Aronson, M.A., Ph.D., Associate Professor of Applied Psychology, New York University  
(See page 8 for session information)

3:30 – 4:30 p.m.  
Various locations Breakout Sessions  
Groups will discuss how stereotype threat manifests itself in admissions to predoctoral and advanced dental education programs and in other high-stakes situations in dental education.

4:45 – 5:30 p.m.  
Ballroom (12th Floor) Breakout Session Report-Outs and Action Plans  
Breakout groups will reconvene, and following brief reports, through joint discussion the entire group will propose ideas for future programming.

6:00 – 8:00 p.m.  
Main Entrance Louisiana State University School of Dentistry Tour (optional)  
(See page 11 for session information)

Dinner on your own

**Saturday, October 30, 2010**

7:30 – 8:30 a.m.  
Ballroom (12th Floor)

Networking Breakfast

8:30 – 10:00 a.m.  
Ballroom (12th Floor)

Plenary: Report on the ADEA Task Force on the Education of New Oral Health Professionals  
James J. Koelbl, D.D.S., M.S., M.J., Task Force Chair  
Susan J. Crim, RDH, M.S.Ed., Ph.D., Task Force Member  
(See page 9 for session information)

10:15 a.m. – 2:00 p.m.  
Crescent Ballroom (11th Floor)

ADEA COSRF Business Meeting  
Looking Forward (Discussion)  
• 2011 ADEA Annual Session & Exhibition  
• Upcoming Events  
• Leadership Opportunities  
• Feedback—Improvements/Suggestions for San Diego

(Lunch is available at noon. Council will work through lunch.)

The Students' Role in Promoting ADEA  
• ADEA/ADEA Council of Students, Residents, and Fellows/Colgate-Palmolive Co. Junior Faculty Award  
• ADEA Awards, Scholarships, and Fellowships  
• Student Excellence in Service and Education  
• ADEA Center Group Leaders

12:30 – 1:30 p.m.  
Chairman's Room (12th Floor)

ADEA Council of Faculties; ADEA Council of Sections; and ADEA Council of Students, Residents, and Fellows Planning Meeting  
(The entire council does not participate.\*)

\*Designated representatives to meet with the ADEA Council of Sections and ADEA Council of Students, Residents, and Fellows to discuss joint 2011 ADEA Annual Session & Exhibition programming.

2:00 p.m.

Business meeting adjourned

2:30 – 6:00 p.m.

ADEA COSRF Optional Volunteer Opportunity

## ADEA Meeting of Academic Deans

### Thursday, October 28, 2010

8:00 a.m. – 4:00 p.m. Ballroom Foyer (12th Floor)	Registration and information desk open
8:00 – 10:00 a.m. Executive Room (12th Floor)	Strategic Planning and Outcomes Assessment CE credits: 2  <b>Learning Objective:</b> Analyze existing strategic plans and discuss a variety of assessment options.  Marsha A. Pyle, D.D.S., M.Ed., Dean University of Missouri-Kansas City  Laura Siaya, Ph.D. ADEA Director of Survey Research
10:00 – 10:15 a.m. Ballroom Foyer (12th Floor)	Joint Networking Break
10:15 a.m. – noon Executive Room (12th Floor)	Ethics CE credits: 1.5  <b>Learning Objective:</b> Summarize ethics-related questions facing educational leadership today.  Phyllis L. Beemsterboer, M.S., Ed.D., Associate Dean of Academic Affairs Oregon Health and Science University
Noon – 1:00 p.m. Ballroom (12th Floor)	Lunch
1:00 – 2:15 p.m. Executive Room (12th Floor)	Open Discussion
2:15 – 2:30 p.m. Ballroom Foyer (12th Floor)	Networking Break
2:30 – 3:45 p.m. Executive Room (12th Floor)	Open Discussion continues
4:00 – 5:15 p.m. Ballroom (12th Floor)	ADEA Fall 2010 Meetings Opening Plenary: Inspiring Leadership in Challenging Times Mr. Derrick N. Ashong (See page 6 for session information.)

5:30 – 6:30 p.m.  
Plimsoll Room (11th Floor)      Joint Networking Reception

Dinner on your own

**Friday, October 29, 2010**

**Joint Programming Theme: Diversity and Access to Dental Careers: Building Capacity for the Future**

7:45 a.m. – 4:00 p.m.  
Ballroom Foyer (12th Floor)      Registration and information desk open

7:45 – 8:45 a.m.  
Ballroom (12th Floor)      Networking Breakfast

9:00 – 10:00 a.m.  
Ballroom (12th Floor)      Plenary: The Three Dimensions of Diversity and Dental Education  
Kevin Barnett, Dr.P.H., M.C.P., Senior Investigator, Public Health Institute  
(See page 7 for session information)

10:15 – 11:15 a.m.  
Executive Room (12th Floor)      Breakout Sessions  
Academic Deans Breakout Group  
Breakout sessions will be group-specific and address diversity topics that relate to the group.

11:30 a.m. – 12:30 p.m.  
Ballroom (12th Floor)      Breakout Session Report-Outs and Action Plans  
Following brief reports from each group, joint discussion will focus on how each group can advance diversity initiatives.

12:30 – 2:00 p.m.  
Executive Room (12th Floor)      Lunch and ADEA Academic Deans Business Meeting: State of the  
Applicant Pool: Trends in Dentistry and Health Care Professions  
Dr. Eugene L. Anderson, Associate Executive Director and Director, ADEA Center for Educational Policy and Research

2:15 – 3:15 p.m.  
Ballroom (12th Floor)      Plenary: Stereotype Threat  
Joshua Aronson, M.A., Ph.D., Associate Professor of Applied Psychology, New York University  
(See page 8 for session information)

3:30 – 4:30 p.m.  
Breakout Sessions  
Groups will discuss how stereotype threat manifests itself in admissions to predoctoral and advanced dental education programs and in other high-stakes situations in dental education.

4:45 – 5:30 p.m.  
Ballroom (12th Floor)      Breakout Session Report-Outs and Action Plans  
Breakout groups will reconvene, and following brief reports, through joint discussion the entire group will propose ideas for future programming.

6:00 – 8:30 p.m.  
Main Entrance      Louisiana State University School of Dentistry Tour (optional)  
(See page 11 for session information)

Dinner on your own

**Saturday, October 30, 2010**

7:30 – 8:30 a.m.  
Ballroom (12th Floor)

Networking Breakfast

8:30 – 10:00 a.m.  
Ballroom (12th Floor)

Plenary: Report on the ADEA Task Force on the Education of New Oral Health Professionals  
James J. Koelbl, D.D.S., M.S., M.J., Task Force Chair  
Susan J. Crim, RDH, M.S.Ed., Ph.D., Task Force Member  
(See page 9 for session information)

10:00 a.m.

This ends programming for academic deans. Academic deans are free to attend any other programming of interest.

Noon  
Ballroom Foyer

Box lunches available



# The Westin New Orleans Canal Place Floor Plan

100 Iberville Street  
New Orleans, Louisiana  
504-566-7006

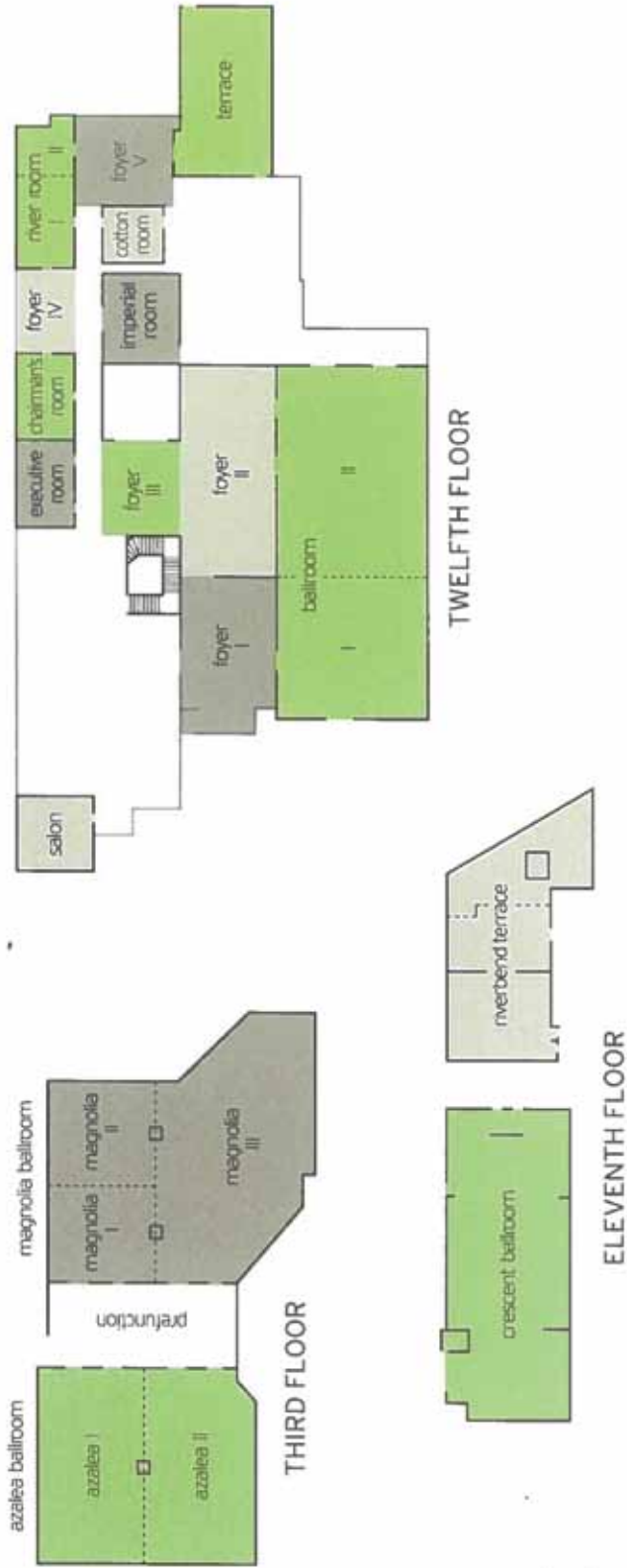

# Save the Date

for the 2011 ADEA  
Annual Session & Exhibition  
San Diego, California

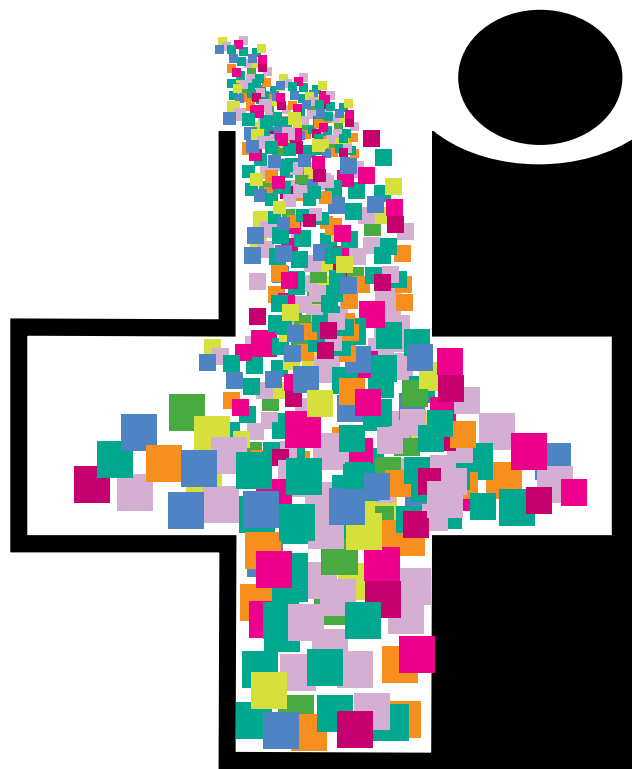

**inter  
professional  
education**

**Teaching and Learning  
Together for Better Health**



## **ADEA Online Library**

For data and analysis about dental education, educators, students, and trends, visit the all-new ADEA Online Library

A one-stop repository of reliable information, noteworthy statistics, and presentations by ADEA.

[www.adea.org/publications/library](http://www.adea.org/publications/library)

An aerial photograph of a city, likely New York City, showing a dense grid of buildings, a river, and a large boat. The image is overlaid with a semi-transparent red filter. The text is centered on the page.

**ADEA would like to thank  
the General Sponsors  
of the ADEA Fall 2010 Meetings**

**Colgate-Palmolive Co.  
The Procter & Gamble Company  
Zimmer Dental**

**ADEA would like to thank the sponsors of  
the ADEA Sections on Admissions Officers  
and Student Affairs and Financial Aid Meeting  
(ADEA AFASA)**

**ADA Insurance Plans  
Liaison International, Inc.**